

Meru Tuntu Site

11/23

Scale for 20' Plot

Form No. 2

Block	Plot No.	Area (sq. m)	Area (sq. ft)	Class of Plot
NH3	5 906 56	71 483 33		1 P C U Old
LT1	5 940 75	71 402 18		"
N3	5 703 79	71 635 14		"
N4	5 846 83	71 545 89		"
PM3	5 976 56	71 486 58		1 P C
PM1	5 906 87	71 472 22		"
PM2	5 968 27	71 503 01		"
CT2	5 979 46	71 480 82		"
CB2	6 045 27	71 494 36		"
SE22	5 978 46	71 556 48		1 P New
SE32	5 993 56	71 500 80		"
NH1	5 917 16	71 530 54		1 P C
NH2	5 913 69	71 536 66		"
NH3	5 907 67	71 554 33		"
NH4	5 931 06	71 539 02		"
NH5	5 989 06	71 559 86		"
NH6	6 040 83	71 555 67		"
NH7	5 983 00	71 510 78		"

F/R 328/71

Line	Bearing	Distance
NH1-NH2	119° 33' 17"	7.23
NH3-NH4	54° 08' 24"	3.79

Connections in red by me
readings
4/2/11

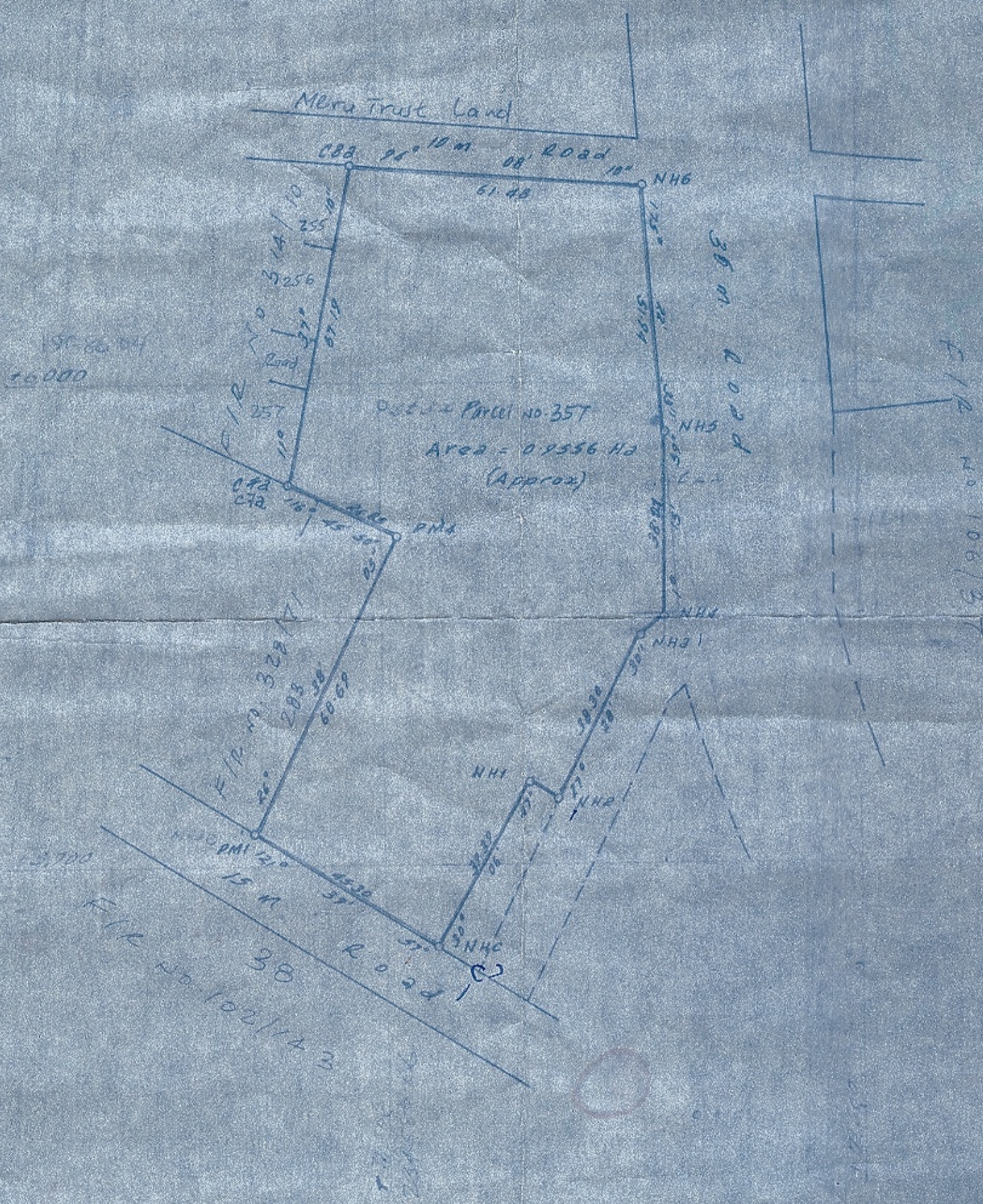

I certify that all the work done in the field and in the office by my approved assistants
has been carried out in accordance with the instructions given to me and that I am
not responsible for all the work done.

E. S. SIMIYU

27.10.2010

(J. Klobitso) Licensed Surveyor

I hereby certify that I, as person named, understand and agree to the terms and conditions of the plan, in which are written the acreages and the lengths of lines surveyed by me, and that the survey has been conducted in accordance with the existing regulations and standards of the Survey Department.

27.10.2010

National Housing Corporation

SCALE 1:1,000

F/R No. 106/37, 328/71, 304/10

Transaction	Authentication	Date	Record	Date
Date Received 22/12/2010	Examined	24/12/2010	Traced	
File Reference No. 55/13/2/1/17	Approved		Compared	
Computer 55/13/2	Authenticated		Cadastral Sheet	
Field Book No. 100	Checked		R.I.M. Amended	16.8.13

Plot/Parcel No. 357
 Ref. Mag. N. 1 M North A. 37/T. IV. C.
 Registration Block 1
 Registration District MERU
 Locality Meru Town Township

Folio No. 510
 Register No. 2